

STOW-MUNROE FALLS CITY SCHOOLS

Administrative Offices • 4350 Allen Road • Stow, OH 44224-1032

Ph: 330.689.5445 Fax: 330.688.1629 • www.smfschools.org

SPECIFICATIONS FOR ASPHALT SEALCOATING, CRACK FILLING, AND LINE STRIPING

For:

Fishcreek Elementary
5080 Fishcreek Road
Stow, OH, 44224

Indian Trail Elementary
3512 Kent Road
Stow, OH, 44224

Lakeview Intermediate School & Highland Elementary
1819 Graham Road
Stow, OH, 44224

Kimpton Middle School
380 North River Road
Munroe Falls, OH, 44262

Stow-Munroe Falls High School
3227 Graham Road
Stow, OH, 44224

Woodland Elementary
2908 Graham Road
Stow, OH, 44224

Echo Hills Elementary
4405 Stow Road
Stow, OH, 44224

Riverview Elementary
240 North River Road
Munroe Falls, OH, 44262

Stow-Munroe Falls Bus Garage
4158 Newcomer Rd.
Stow, OH, 44224

District Vision: Providing inspiration to make a difference in the world.

Facility	Mill/Patch sq/ft	Seal	C/F	Stripe	Budget	Playground
Riverview	2000	No	No	Yes	4800	
Indian Trail	4000	No	No	Yes	8000	6500
Echo Hills	5000	No	No	Yes	10000	4500
Woodland	4000	No	No	Yes	8000	
Fishcreek	4000	No	No	Yes	8000	
Highland	2000	No	No	Yes	4800	1500
Lakeview	6000	No	No	Yes	15000	
Kimpton	4000	No	No	Yes	8000	
High School	10000	No	No	Yes	18000	
Bus Garage	500	No	No	Yes	2500	
TOTAL					87100	

Option #1

High School			
Existing Gravel Area	Pave/Asphalt		125000
	Striping		5000
	Curbing		18000
TOTAL			148000

Option #2

High School			
Grass Area Extension	Excavate		75000
	Stone base		50000
	Pave/Asphalt		100000
	Striping		5000
	Curbing		25200
	Rebuild Catch Basin		20000
TOTAL			275200

TOTAL OF ALL **510300**

Striping Guide Numbered by color
 Teacher=Blue
 Student=Yellow

Handicapped As marked

Playgrounds 2" depth

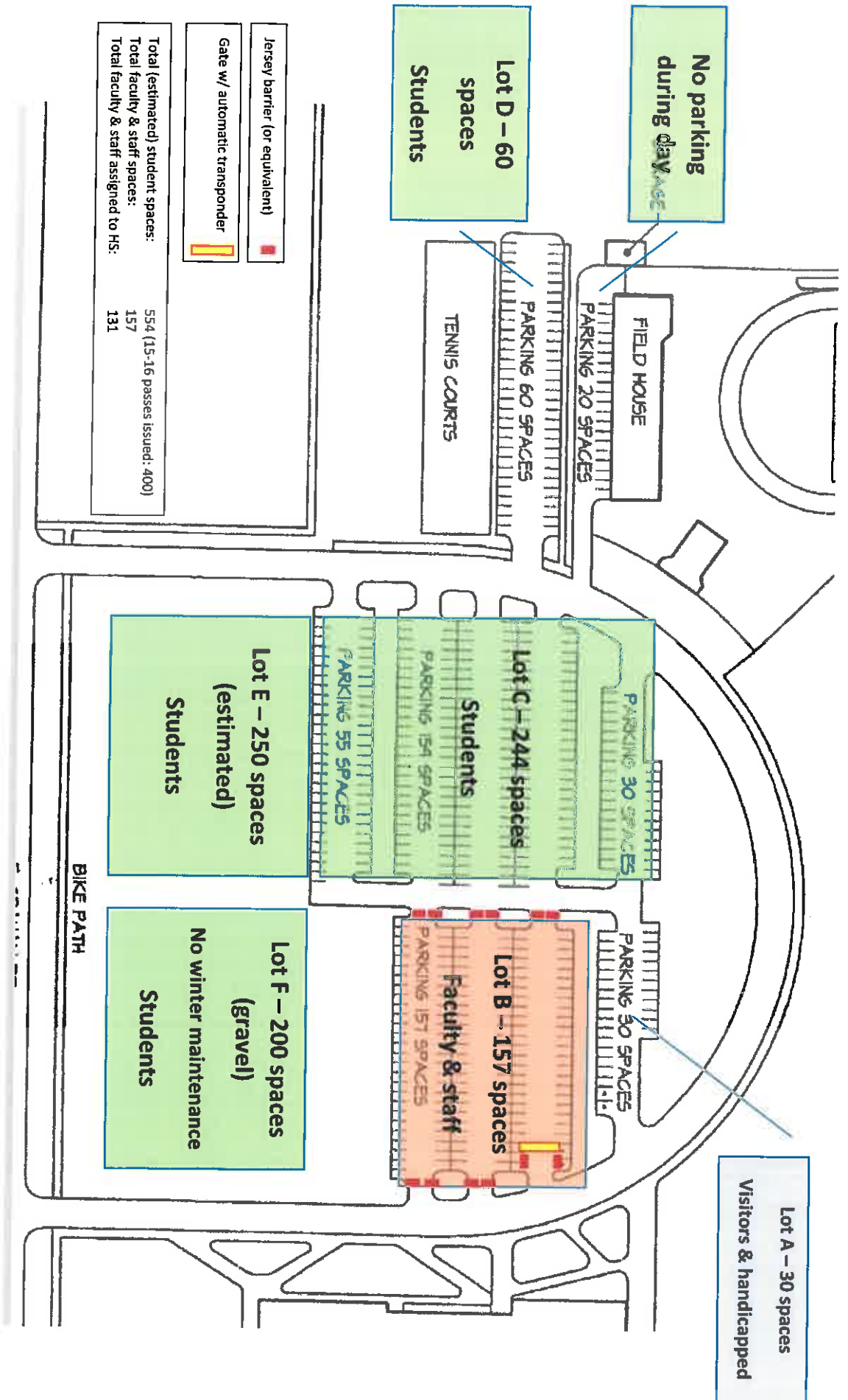

REMOVE GNASS

ADD GNASS : TRAMP
FOR BASE

PAVE : STRIPE

SEWER



EXCAVATE : GNASS

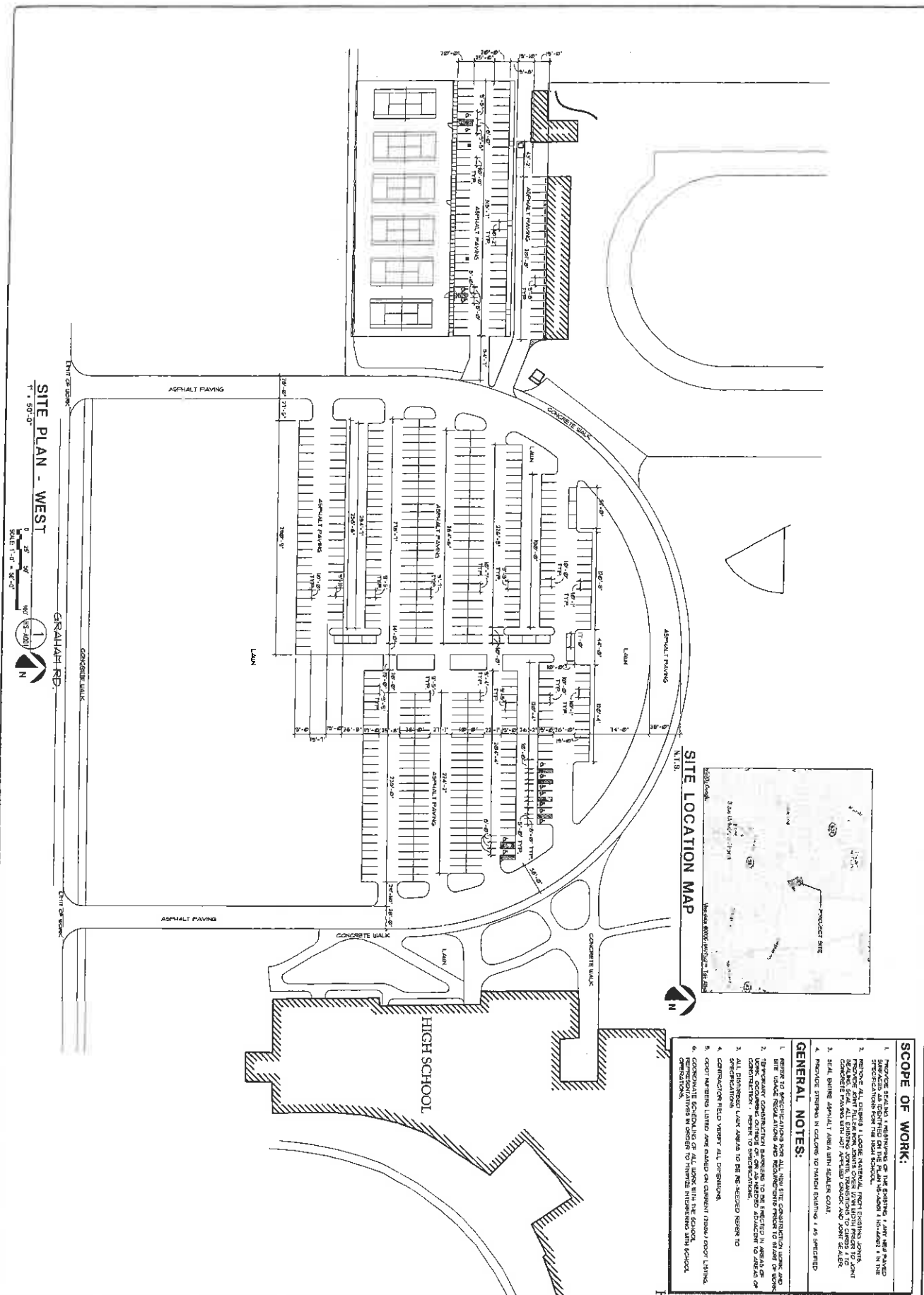

SITE PLAN - WEST
 1" = 50'-0"

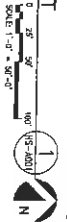

GRAHAM RD.
 CONCRETE WALK

SITE LOCATION MAP
 N.T.S.

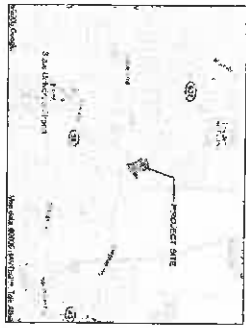

SCOPE OF WORK:

1. PROVIDE DESIGN & RESURFACING OF THE EXISTING 4 AND 4 1/2 PAVED DRIVEWAYS TO THE MAIN SCHOOL BUILDING 110-40001 IN THE EXISTING DRIVEWAY.
2. REMOVE ALL EXISTING 1 LANE DRIVEWAY, FRONT EXISTING DRIVEWAY, AND EXISTING DRIVEWAY FROM 110-40001 DRIVEWAY FROM TO JOINT CONCRETE DRIVEWAY WITH JOINT ASPHALT DRIVEWAY AND JOINT DRIVEWAY.
3. SEAL EXISTING ASPHALT DRIVEWAY WITH SEALER COAT.
4. PROVIDE STRIPING IN COLORS TO MATCH EXISTING 1 AS SPECIFIED.

GENERAL NOTES:

1. REFER TO SPECIFICATIONS FOR ALL NEW SITE CONSTRUCTION WORK AND SITE UTILITIES FROM PLANS AND REQUIREMENTS FROM TO STATE OF OHIO.
2. TEMPORARY CONSTRUCTION SIGNAGE TO BE PROVIDED IN AREAS OF CONSTRUCTION - REFER TO SPECIFICATIONS.
3. ALL DRIVEWAY LAWN AREAS TO BE RE-SEED REFER TO SPECIFICATIONS.
4. CONTRACTOR FIELD VERIFY ALL DIMENSIONS.
5. CHECK NUMBERS LISTED AND BASED ON CURRENT TRUSS ROOF LIFTING.
6. CONSTRUCTION SCHEDULE OF ALL WORK WITH THE SCHOOL OPERATIONAL.

STOW MUNROE FALLS CITY SCHOOLS
 SITE IMPROVEMENTS FOR
 STOW MUNROE FALLS HIGH SCHOOL
 3227 E. GRAHAM ROAD
 STOW, OHIO 44224

BRAUN & STEIDL
 architects
 Columbus
 1041 West Market Street - Aizoo, OH 43115 - 330.864.7756 fax 330.894.2391

HS-A001
 EXISTING CONDITIONS
 SEAL & STRIPING
 SITE PLAN
 080251

DATE	BY
DATE	BY
DATE	BY
DATE	BY

SITE LOCATION MAP
N.T.S.

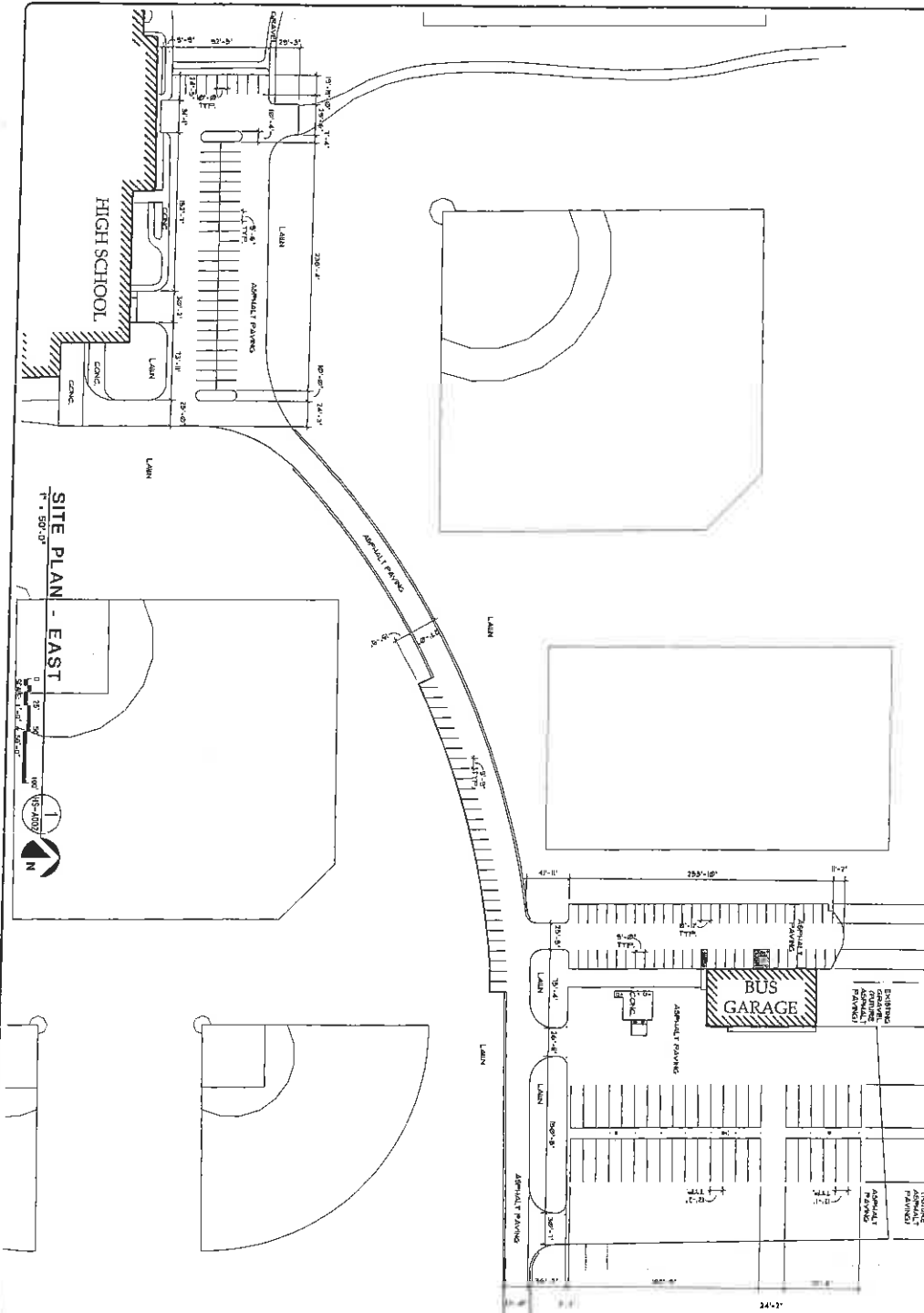
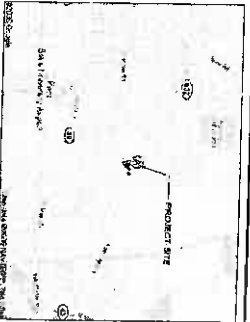

SITE PLAN - EAST
1" = 50'-0"

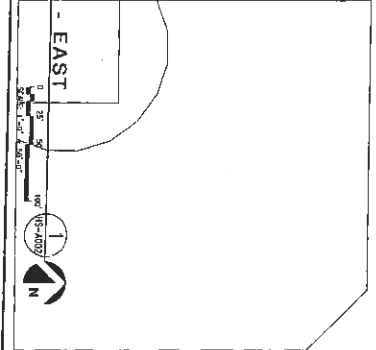

- SCOPE OF WORK:**
1. PROVIDE SCALING, INSTRUMENTS OF SERVICE, AND REVISIONS AS ORDERED BY THE CLIENT AND THE BOARD OF SUPERVISORS FOR THE HIGH SCHOOL.
 2. PROVIDE CONSTRUCTION DOCUMENTS FOR THE HIGH SCHOOL, INCLUDING ALL NECESSARY PERMITS AND APPROVALS.
 3. OBTAIN ALL NECESSARY PERMITS AND APPROVALS FROM THE LOCAL, STATE, AND FEDERAL GOVERNMENTS.
 4. PROVIDE SERVICE IN ACCORDANCE WITH THE CONTRACT DOCUMENTS.

- GENERAL NOTES:**
1. REFER TO THE CONTRACT DOCUMENTS FOR ALL NECESSARY INFORMATION AND SPECIFICATIONS.
 2. TEMPORARY CONSTRUCTION BARRIERS TO BE PROVIDED IN AREAS WHERE CONSTRUCTION OCCURS OR AS NEEDED ACCORDING TO NEEDS OF THE PROJECT.
 3. ALL DIMENSIONS UNLESS OTHERWISE NOTED TO BE AS SHOWN ON THE DRAWINGS.
 4. CONTRACTOR SHALL VERIFY ALL DIMENSIONS.
 5. CONSTRUCTION SHALL BE BASED ON CURRENT LOCAL CODES AND REGULATIONS.
 6. CONTRACTOR SHALL OBTAIN ALL NECESSARY PERMITS AND APPROVALS FROM THE LOCAL, STATE, AND FEDERAL GOVERNMENTS.

STOW MUNROE FALLS CITY SCHOOLS

SITE IMPROVEMENTS FOR
STOW MUNROE FALLS HIGH SCHOOL
3227 E. GRAHAM ROAD
STOW, OHIO 44224

BRAUN & STEIDL
architects
Columbus

Altron
1641 West Market Street - Alton, OH 44511 - 330.594.7155 fax 800.864.9557

DATE	BY
DATE	BY
DATE	BY
DATE	BY

HS-A002
060251

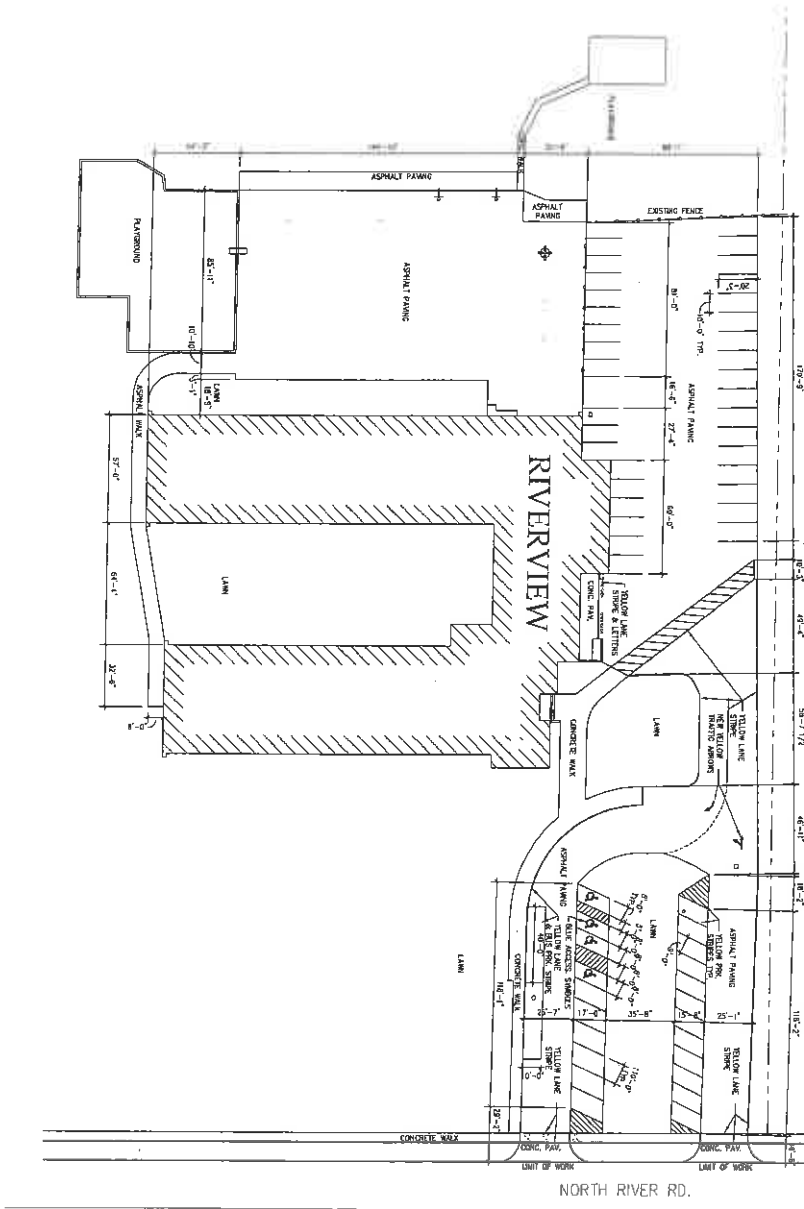

SITE PLAN

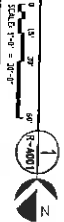

SITE LOCATION MAP



- SCOPE OF WORK:**
- REMOVE EXISTING ASPHALT DRIVE AND ASPHALT DRIVE PAVEMENT. RECONSTRUCT DRIVE WITH ASPHALT PAVING ON THE PLAN PAVED & IN THE SPECIFICATIONS FOR BARRIER CURB/STREET.
 - REMOVE EXISTING ASPHALT DRIVE & ASPHALT DRIVE PAVEMENT. RECONSTRUCT DRIVE WITH ASPHALT PAVING ON THE PLAN PAVED & IN THE SPECIFICATIONS FOR BARRIER CURB/STREET.
 - REMOVE EXISTING ASPHALT DRIVE & ASPHALT DRIVE PAVEMENT. RECONSTRUCT DRIVE WITH ASPHALT PAVING ON THE PLAN PAVED & IN THE SPECIFICATIONS FOR BARRIER CURB/STREET.
 - REMOVE EXISTING ASPHALT DRIVE & ASPHALT DRIVE PAVEMENT. RECONSTRUCT DRIVE WITH ASPHALT PAVING ON THE PLAN PAVED & IN THE SPECIFICATIONS FOR BARRIER CURB/STREET.
 - REMOVE EXISTING ASPHALT DRIVE & ASPHALT DRIVE PAVEMENT. RECONSTRUCT DRIVE WITH ASPHALT PAVING ON THE PLAN PAVED & IN THE SPECIFICATIONS FOR BARRIER CURB/STREET.
- GENERAL NOTES:**
- THE INTENT OF THESE DRAWINGS IS TO SHOW QUALITY OF THE CONDITIONS ALONG WITH THE EXISTING ASPHALT DRIVE AND ASPHALT DRIVE PAVEMENT. THE CONTRACTOR SHALL BE RESPONSIBLE FOR VERIFYING ALL EXISTING CONDITIONS & CONDITIONS IN THE UNDERGROUND.
 - REFER TO SPECIFICATIONS FOR ALL NEW SITE CONSTRUCTION WORK AND SEE LISTING.
 - CONTRACTOR SHALL BE RESPONSIBLE FOR VERIFYING ALL EXISTING CONDITIONS & CONDITIONS IN THE UNDERGROUND.
 - CONTRACTOR SHALL BE RESPONSIBLE FOR VERIFYING ALL EXISTING CONDITIONS & CONDITIONS IN THE UNDERGROUND.
 - CONTRACTOR SHALL BE RESPONSIBLE FOR VERIFYING ALL EXISTING CONDITIONS & CONDITIONS IN THE UNDERGROUND.
 - CONTRACTOR SHALL BE RESPONSIBLE FOR VERIFYING ALL EXISTING CONDITIONS & CONDITIONS IN THE UNDERGROUND.
 - CONTRACTOR SHALL BE RESPONSIBLE FOR VERIFYING ALL EXISTING CONDITIONS & CONDITIONS IN THE UNDERGROUND.
 - CONTRACTOR SHALL BE RESPONSIBLE FOR VERIFYING ALL EXISTING CONDITIONS & CONDITIONS IN THE UNDERGROUND.
 - CONTRACTOR SHALL BE RESPONSIBLE FOR VERIFYING ALL EXISTING CONDITIONS & CONDITIONS IN THE UNDERGROUND.
 - CONTRACTOR SHALL BE RESPONSIBLE FOR VERIFYING ALL EXISTING CONDITIONS & CONDITIONS IN THE UNDERGROUND.

STOW MUNROE FALLS CITY SCHOOLS
 SITE IMPROVEMENTS FOR
 RIVERVIEW ELEMENTARY
 240 N. RIVER ROAD
 MUNROE FALLS, OH 44262

BRAUN&STEIDL
architects
 Akron Columbus
 1041 West Market Street - Akron, OH 44313 - 330.864.7755 fax 330.864.386

PROJECT NO: 04-15-2013	DRAWN BY: [Name]
	CHECKED BY: [Name]
DATE: 130116.8	
PROJECT TITLE: SITE IMPROVEMENTS SEAL & STRIPING SITE PLAN	

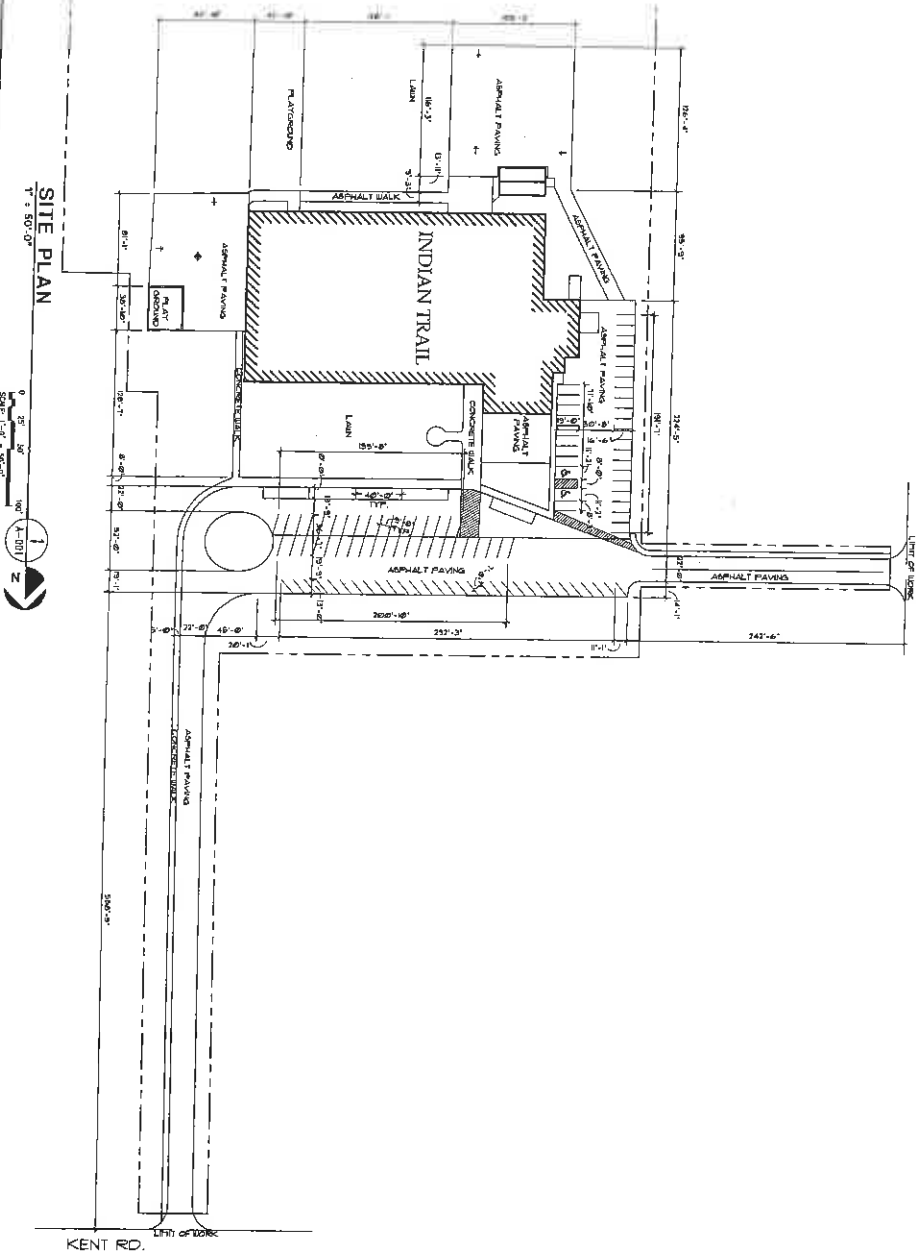

SITE PLAN
 SCALE: 1" = 30'-0"
 NORTH

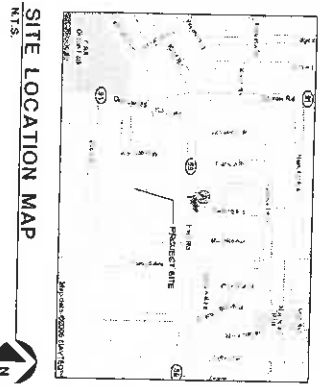

SITE LOCATION MAP
 N.T.S.

- SCOPE OF WORK:**
1. PROVIDE DESIGN & RESURFACING OF THE EXISTING 1.5" ASPHALT PAVED SURFACES AS IDENTIFIED ON THE PLAN SHEETS & IN THE EXISTING RECORD DRAWINGS.
 2. PROVIDE ALL OTHER SURFACING REQUIREMENTS.
 3. PROVIDE ASPHALT PAVING SURFACES OVER EXISTING ASPHALT CONCRETE PAVING WITH HOT APPLIED SEALER/PRIMER AS SHOWN ON SHEETS.
 4. PROVIDE STRIPING IN ACCORDANCE TO OHIO LAW ENFORCEMENT, AS SHOWN.
- GENERAL NOTES:**
1. REFER TO SPECIFICATIONS FOR ALL MATERIALS, CONDITIONS, METHODS AND FINISHES FOR CONSTRUCTION AND MAINTENANCE WORK TO BE DONE BY THE CONTRACTOR.
 2. TEMPORARY CONSTRUCTION CHANGING TO BE LOCATED IN AREAS OF CONSTRUCTION SHALL BE FOR AS SHOWN SUBJECT TO APPROVAL OF ALL APPLICABLE AGENCIES.
 3. ALL DIMENSIONS UNLESS OTHERWISE NOTED TO BE IN FEET AND INCHES.
 4. CONTRACTOR FIELD VERIFY ALL DIMENSIONS.
 5. COORDINATE UTILITIES AND ASSESS ON-CAMPAIGN (ASAP) FOR UTILITIES.
 6. COORDINATE SCHEDULING OF ALL WORK WITH THE SCHOOL OPERATIONS IN ORDER TO MINIMIZE INTERFERENCE WITH SCHOOL OPERATIONS.

DATE	BY
DESIGNED	AS
CHECKED	AS
APPROVED	AS

© Copyright 2008 Braund & Steidl Architects, Inc.

SEALING CONDITIONS
 SEALING CONDITIONS
 SITE PLAN

1-A-001
 08025.4

STOW MUNROE FALLS CITY SCHOOLS

SITE IMPROVEMENTS FOR
 INDIAN TRAIL ELEMENTARY
 3512 KENT ROAD
 STOW, OH 44224

BRAUND & STEIDL
 architects

Alkon Columbus

101 West Market Street - Alkon, OH 44803 - 330.664.2793 fax 330.664.0561

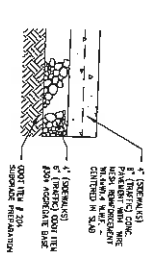

CONCRETE PAVEMENT DETAIL 3 N.T.S.

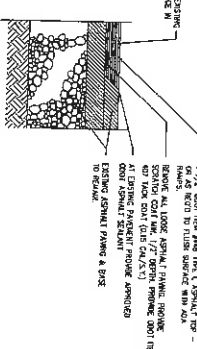

ASPHALT PAVEMENT DETAIL 2 N.T.S.

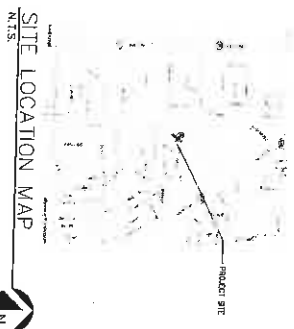

SITE LOCATION MAP N.T.S.

SITE CODED NOTES

1. REMOVE EXISTING ASPHALT SURFACE AND REPLACE WITH 1.5\"/>
2. REMOVE EXISTING ASPHALT SURFACE AND REPLACE WITH 1.5\"/>
3. REMOVE EXISTING ASPHALT SURFACE AND REPLACE WITH 1.5\"/>
4. EXISTING ASPHALT SURFACE AND REPLACE WITH 1.5\"/>
5. EXISTING ASPHALT SURFACE AND REPLACE WITH 1.5\"/>
6. EXISTING ASPHALT SURFACE AND REPLACE WITH 1.5\"/>

SCOPE OF WORK:

1. REMOVE EXISTING ASPHALT SURFACE AND REPLACE WITH 1.5\"/>

GENERAL NOTES:

1. THE USER OF THESE DRAWINGS IS TO BE RESPONSIBLE FOR THE ACCURACY OF THE INFORMATION AND FOR THE COMPLETION OF THE WORK. THIS IS NOT AN ARCHITECT'S RESPONSIBILITY AND THE ARCHITECT ASSUMES NO LIABILITY THEREFOR.
2. CONTRACTOR TO VERIFY ALL DIMENSIONS AND SPACING WITH THE ARCHITECT PRIOR TO START OF WORK.
3. ALL DIMENSIONS ARE TO FACE UNLESS OTHERWISE NOTED.
4. ALL DIMENSIONS ARE TO FACE UNLESS OTHERWISE NOTED.
5. ALL DIMENSIONS ARE TO FACE UNLESS OTHERWISE NOTED.
6. ALL DIMENSIONS ARE TO FACE UNLESS OTHERWISE NOTED.
7. ALL DIMENSIONS ARE TO FACE UNLESS OTHERWISE NOTED.
8. ALL DIMENSIONS ARE TO FACE UNLESS OTHERWISE NOTED.
9. ALL DIMENSIONS ARE TO FACE UNLESS OTHERWISE NOTED.
10. ALL DIMENSIONS ARE TO FACE UNLESS OTHERWISE NOTED.
11. ALL DIMENSIONS ARE TO FACE UNLESS OTHERWISE NOTED.
12. ALL DIMENSIONS ARE TO FACE UNLESS OTHERWISE NOTED.
13. ALL DIMENSIONS ARE TO FACE UNLESS OTHERWISE NOTED.
14. ALL DIMENSIONS ARE TO FACE UNLESS OTHERWISE NOTED.

SITE PLAN

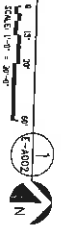

SCALE: 1\"/>

ALTERNATE NO. 5

STOW MUNROE FALLS CITY SCHOOLS
 SITE IMPROVEMENTS FOR
 ECHO HILLS ELEMENTARY SCHOOL
 4405 STOW ROAD
 STOW, OHIO 44224

BRAUN & STEIDL
 architects
 Columbus
 Alcon
 1041 West Market Street - Alcon, OH 44313 - 330.854.7555 Fax 330.854.3550

DATE: 04-13-2013
 DRAWN: [Name]
 CHECKED: [Name]
 REVISED: [Name]
 APPROVED: [Name] 4/22/13
 G. [Name]
 SITE REPAIR PLAN & DETAILS
 E-A002
 1301 6.7

SITE LOCATION MAP
N.T.S.

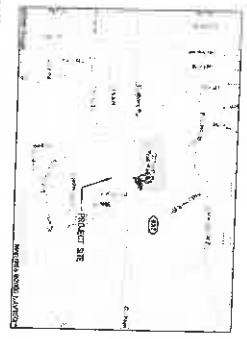

ASPHALT PAVEMENT DETAIL
N.T.S.

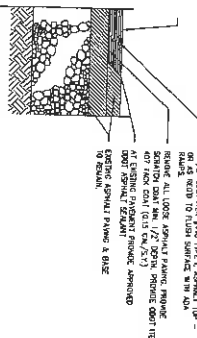

ASPHALT PAVEMENT DETAIL
N.T.S.

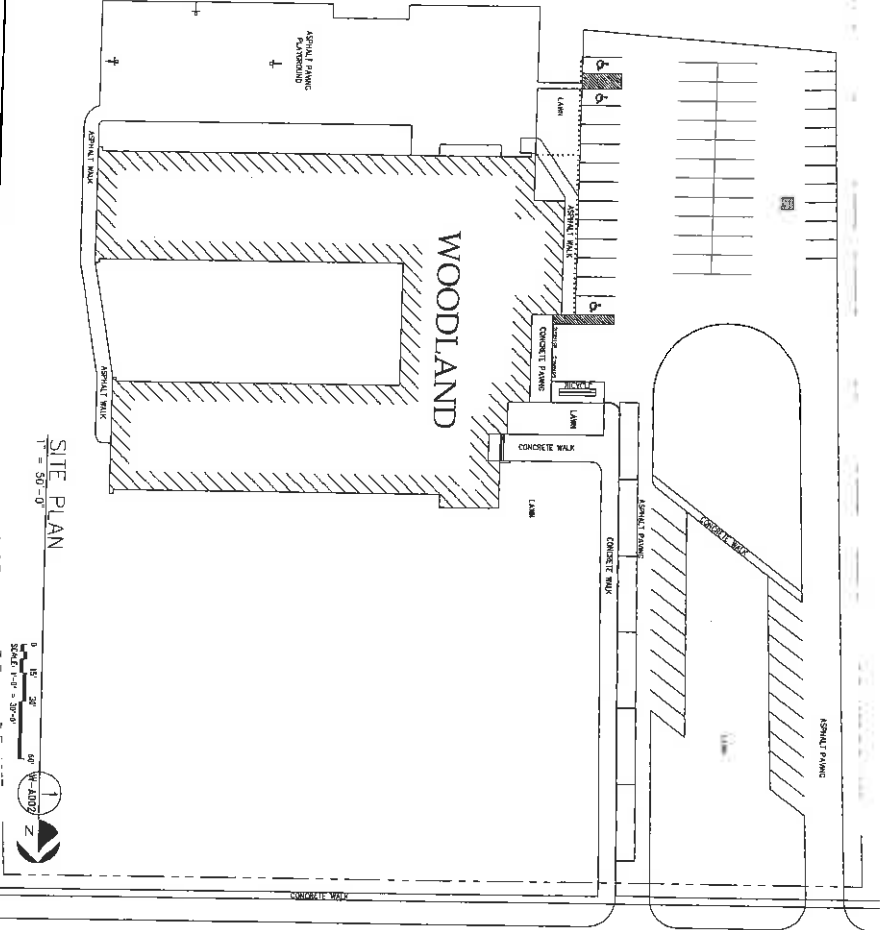
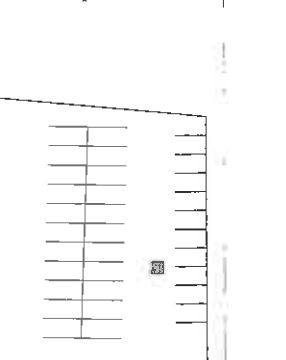

SITE PLAN
1" = 50'-0"

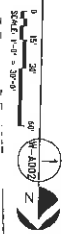

SITE CODED NOTES

1. REMOVE 2" OF EXISTING ASPHALT SURFACE AND ANY LOSS ASPHALT BASE MATERIAL FROM EXISTING ASPHALT SURFACE TO BE FLUSH WITH ADJACENT ASPHALT SURFACE.
2. EXCAVATE AND REMOVE EXISTING ASPHALT TO A DEPTH OF 12" ABOVE NEW ASPHALT SURFACE. REMOVE EXISTING ASPHALT SURFACE TO BE FLUSH WITH ADJACENT ASPHALT SURFACE.
3. EXCAVATE AND REMOVE EXISTING ASPHALT TO A DEPTH OF 12" ABOVE NEW ASPHALT SURFACE. REMOVE EXISTING ASPHALT SURFACE TO BE FLUSH WITH ADJACENT ASPHALT SURFACE.

SCOPE OF WORK:

1. REMOVE 2" OF EXISTING ASPHALT SURFACE AND ANY LOSS ASPHALT BASE MATERIAL FROM EXISTING ASPHALT SURFACE TO BE FLUSH WITH ADJACENT ASPHALT SURFACE.
2. EXCAVATE AND REMOVE EXISTING ASPHALT TO A DEPTH OF 12" ABOVE NEW ASPHALT SURFACE. REMOVE EXISTING ASPHALT SURFACE TO BE FLUSH WITH ADJACENT ASPHALT SURFACE.
3. EXCAVATE AND REMOVE EXISTING ASPHALT TO A DEPTH OF 12" ABOVE NEW ASPHALT SURFACE. REMOVE EXISTING ASPHALT SURFACE TO BE FLUSH WITH ADJACENT ASPHALT SURFACE.

GENERAL NOTES:

1. THE INTENT OF THESE SPECIFICATIONS IS TO SHOW GENERAL REQUIREMENTS AND TO PROVIDE A BASIS FOR THE CONTRACTOR TO OBTAIN THE MOST ECONOMICAL AND EFFECTIVE METHOD OF CONSTRUCTION.
2. THE CONTRACTOR SHALL BE RESPONSIBLE FOR OBTAINING ALL NECESSARY PERMITS AND APPROVALS FROM THE APPROPRIATE AGENCIES.
3. THE CONTRACTOR SHALL BE RESPONSIBLE FOR OBTAINING ALL NECESSARY PERMITS AND APPROVALS FROM THE APPROPRIATE AGENCIES.
4. THE CONTRACTOR SHALL BE RESPONSIBLE FOR OBTAINING ALL NECESSARY PERMITS AND APPROVALS FROM THE APPROPRIATE AGENCIES.
5. THE CONTRACTOR SHALL BE RESPONSIBLE FOR OBTAINING ALL NECESSARY PERMITS AND APPROVALS FROM THE APPROPRIATE AGENCIES.
6. THE CONTRACTOR SHALL BE RESPONSIBLE FOR OBTAINING ALL NECESSARY PERMITS AND APPROVALS FROM THE APPROPRIATE AGENCIES.
7. THE CONTRACTOR SHALL BE RESPONSIBLE FOR OBTAINING ALL NECESSARY PERMITS AND APPROVALS FROM THE APPROPRIATE AGENCIES.
8. THE CONTRACTOR SHALL BE RESPONSIBLE FOR OBTAINING ALL NECESSARY PERMITS AND APPROVALS FROM THE APPROPRIATE AGENCIES.
9. THE CONTRACTOR SHALL BE RESPONSIBLE FOR OBTAINING ALL NECESSARY PERMITS AND APPROVALS FROM THE APPROPRIATE AGENCIES.
10. THE CONTRACTOR SHALL BE RESPONSIBLE FOR OBTAINING ALL NECESSARY PERMITS AND APPROVALS FROM THE APPROPRIATE AGENCIES.
11. THE CONTRACTOR SHALL BE RESPONSIBLE FOR OBTAINING ALL NECESSARY PERMITS AND APPROVALS FROM THE APPROPRIATE AGENCIES.
12. THE CONTRACTOR SHALL BE RESPONSIBLE FOR OBTAINING ALL NECESSARY PERMITS AND APPROVALS FROM THE APPROPRIATE AGENCIES.
13. THE CONTRACTOR SHALL BE RESPONSIBLE FOR OBTAINING ALL NECESSARY PERMITS AND APPROVALS FROM THE APPROPRIATE AGENCIES.
14. THE CONTRACTOR SHALL BE RESPONSIBLE FOR OBTAINING ALL NECESSARY PERMITS AND APPROVALS FROM THE APPROPRIATE AGENCIES.

ALTERNATE No. 4

BRAUN & STEIDL
architects
Akron
1041 West Market Street - Akron, OH 44315 - 330.864.7750 fax 330.864.36

STOW MUNROE FALLS CITY SCHOOLS
SITE IMPROVEMENTS FOR
WOODLAND ELEMENTARY
2908 GRAHAM ROAD
STOW, OH 44224

DATE: 04-15-2013
DRAWN BY: [Name]
CHECKED BY: [Name]
APP. NO. 1 - 4/22/13
W-A202
13016.5

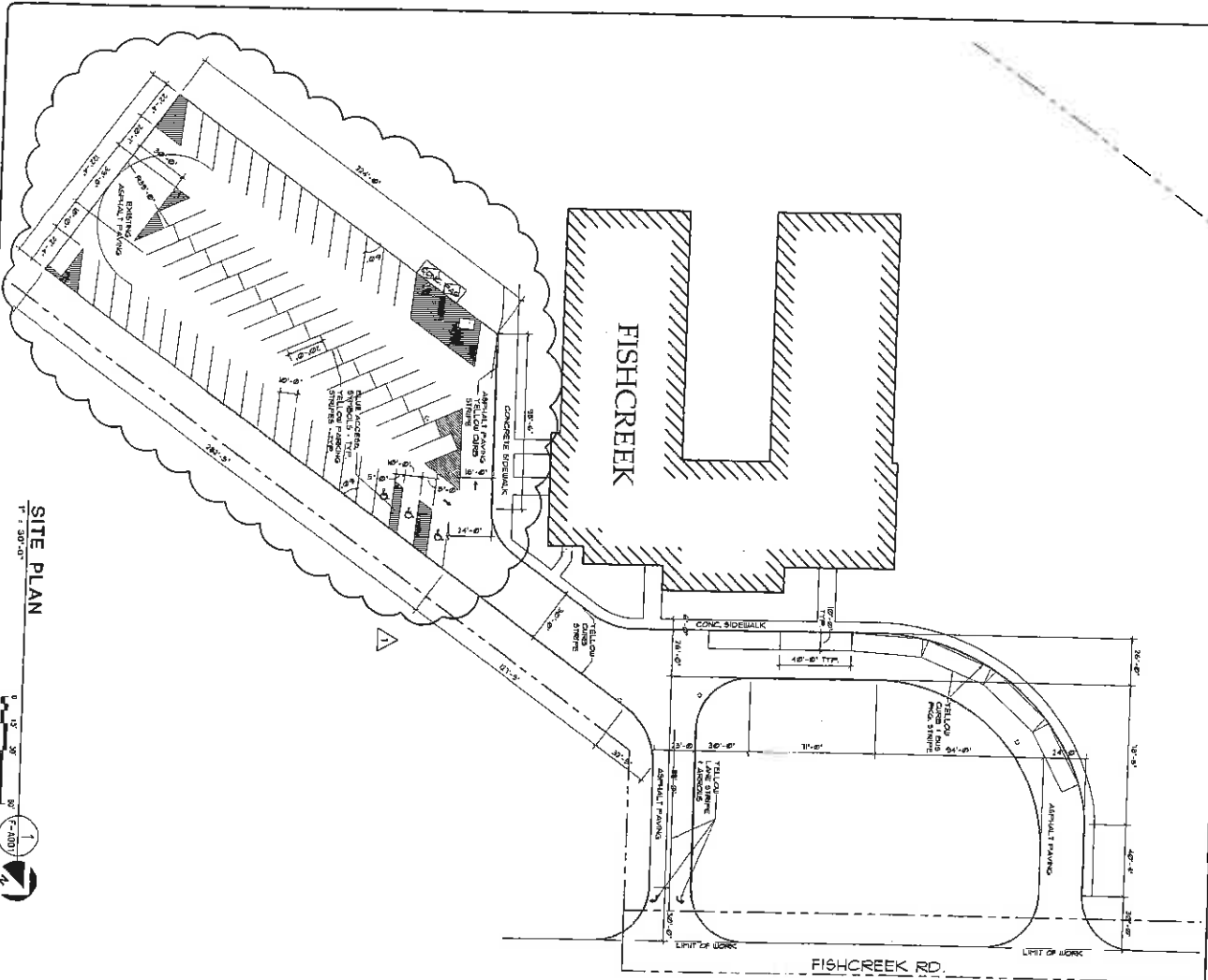

SITE PLAN
 T = 30'-0"

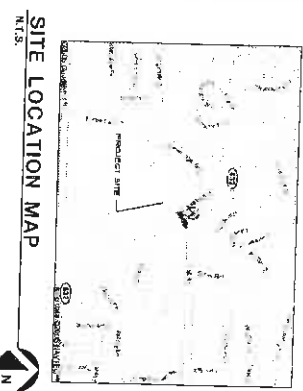
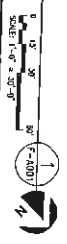

SITE LOCATION MAP
 N.T.S.

SCOPE OF WORK:

1. PROVIDE EXISTING AND PROPOSED LAYOUT AND MATERIALS / MATERIALS AND FINISHES SPECIFICATIONS FOR FISHCREEK ELEMENTARY PARKING LOT AND SIDEWALKS AND DRIVEWAYS ON THE EAST AND WEST SIDES OF THE BUILDING.
2. PROVIDE REPAIRS OF THE EXISTING ASPHALT DRIVEWAYS AND SIDEWALKS AND DRIVEWAYS ON THE EAST AND WEST SIDES OF THE BUILDING.
3. PROVIDE REPAIRS OF THE EXISTING ASPHALT DRIVEWAYS AND SIDEWALKS AND DRIVEWAYS ON THE EAST AND WEST SIDES OF THE BUILDING.
4. PROVIDE REPAIRS OF THE EXISTING ASPHALT DRIVEWAYS AND SIDEWALKS AND DRIVEWAYS ON THE EAST AND WEST SIDES OF THE BUILDING.
5. PROVIDE REPAIRS OF THE EXISTING ASPHALT DRIVEWAYS AND SIDEWALKS AND DRIVEWAYS ON THE EAST AND WEST SIDES OF THE BUILDING.

GENERAL NOTES:

1. THE OWNER OF THIS PROJECT HAS BEEN ADVISED BY THE ARCHITECT THAT THE EXISTING ASPHALT DRIVEWAYS AND SIDEWALKS AND DRIVEWAYS ON THE EAST AND WEST SIDES OF THE BUILDING ARE IN POOR CONDITION AND WILL BE REPLACED WITH NEW ASPHALT DRIVEWAYS AND SIDEWALKS AND DRIVEWAYS ON THE EAST AND WEST SIDES OF THE BUILDING.
2. THE ARCHITECT HAS BEEN ADVISED BY THE OWNER THAT THE EXISTING ASPHALT DRIVEWAYS AND SIDEWALKS AND DRIVEWAYS ON THE EAST AND WEST SIDES OF THE BUILDING ARE IN POOR CONDITION AND WILL BE REPLACED WITH NEW ASPHALT DRIVEWAYS AND SIDEWALKS AND DRIVEWAYS ON THE EAST AND WEST SIDES OF THE BUILDING.
3. THE ARCHITECT HAS BEEN ADVISED BY THE OWNER THAT THE EXISTING ASPHALT DRIVEWAYS AND SIDEWALKS AND DRIVEWAYS ON THE EAST AND WEST SIDES OF THE BUILDING ARE IN POOR CONDITION AND WILL BE REPLACED WITH NEW ASPHALT DRIVEWAYS AND SIDEWALKS AND DRIVEWAYS ON THE EAST AND WEST SIDES OF THE BUILDING.
4. THE ARCHITECT HAS BEEN ADVISED BY THE OWNER THAT THE EXISTING ASPHALT DRIVEWAYS AND SIDEWALKS AND DRIVEWAYS ON THE EAST AND WEST SIDES OF THE BUILDING ARE IN POOR CONDITION AND WILL BE REPLACED WITH NEW ASPHALT DRIVEWAYS AND SIDEWALKS AND DRIVEWAYS ON THE EAST AND WEST SIDES OF THE BUILDING.
5. THE ARCHITECT HAS BEEN ADVISED BY THE OWNER THAT THE EXISTING ASPHALT DRIVEWAYS AND SIDEWALKS AND DRIVEWAYS ON THE EAST AND WEST SIDES OF THE BUILDING ARE IN POOR CONDITION AND WILL BE REPLACED WITH NEW ASPHALT DRIVEWAYS AND SIDEWALKS AND DRIVEWAYS ON THE EAST AND WEST SIDES OF THE BUILDING.

F-A001
 EXISTING CONDITIONS
 SEAL & STRIPING
 SITE PLAN
 070266

DATE	0-11-2007
BY	AS
PROJECT	BULLETIN No. 1
ISSUE	8-21-2007

STOW MUNROE FALLS CITY SCHOOLS
 SITE IMPROVEMENTS FOR
 FISHCREEK ELEMENTARY
 5080 FISHCREEK ROAD
 STOW, OH 44224

BRAUN & STEIDL
 architects
 Columbus
 Akron
 1041 West Market Street - Akron, OH 44310 - 330.854.7785 fax 330.854.3991

SITE PLAN
1" = 50'-0"

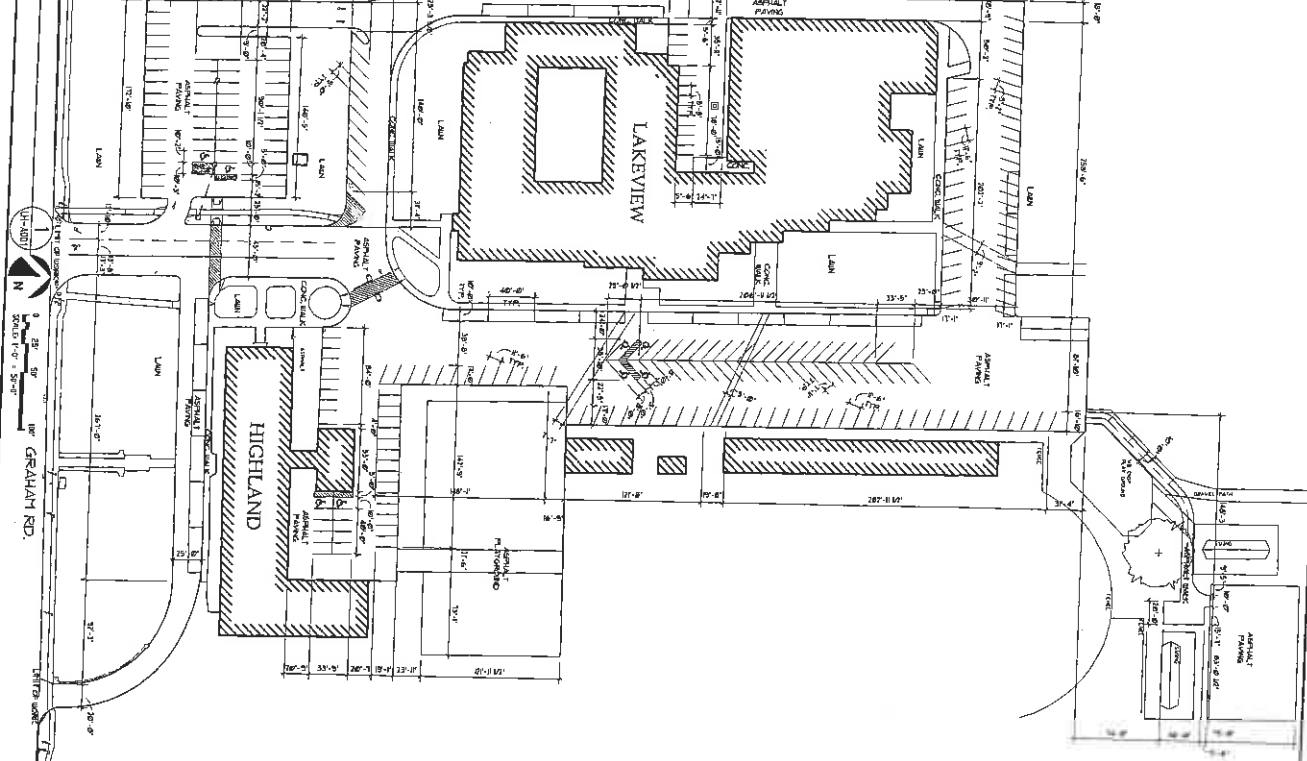

SITE LOCATION MAP
N.T.S.



SCOPE OF WORK:

1. REMOVE EXISTING ASPHALT DRIVE AND REPAVE DRIVE WITH ASPHALT.
2. REMOVE EXISTING ASPHALT DRIVE AND REPAVE DRIVE WITH ASPHALT.
3. REMOVE EXISTING ASPHALT DRIVE AND REPAVE DRIVE WITH ASPHALT.
4. REMOVE EXISTING ASPHALT DRIVE AND REPAVE DRIVE WITH ASPHALT.

GENERAL NOTES:

1. REFER TO SPECIFICATIONS FOR ALL NEW AND CONSTRUCTION WORK AND SITE LAYOUT.
2. ALL WORK SHALL BE IN ACCORDANCE WITH THE LATEST EDITIONS OF THE SPECIFICATIONS FOR CONSTRUCTION OF HIGHWAYS, BRIDGES AND STRUCTURES, AND THE SPECIFICATIONS FOR CONSTRUCTION OF AIRPORTS, AIRCRAFT TAXIWAYS AND RUNWAYS.
3. ALL DIMENSIONS UNLESS OTHERWISE NOTED SHALL BE TO FACE UNLESS OTHERWISE NOTED.
4. CONSTRUCTION SHALL BE IN ACCORDANCE WITH THE LATEST EDITIONS OF THE SPECIFICATIONS FOR CONSTRUCTION OF HIGHWAYS, BRIDGES AND STRUCTURES, AND THE SPECIFICATIONS FOR CONSTRUCTION OF AIRPORTS, AIRCRAFT TAXIWAYS AND RUNWAYS.
5. CONSTRUCTION SHALL BE IN ACCORDANCE WITH THE LATEST EDITIONS OF THE SPECIFICATIONS FOR CONSTRUCTION OF HIGHWAYS, BRIDGES AND STRUCTURES, AND THE SPECIFICATIONS FOR CONSTRUCTION OF AIRPORTS, AIRCRAFT TAXIWAYS AND RUNWAYS.
6. CONSTRUCTION SHALL BE IN ACCORDANCE WITH THE LATEST EDITIONS OF THE SPECIFICATIONS FOR CONSTRUCTION OF HIGHWAYS, BRIDGES AND STRUCTURES, AND THE SPECIFICATIONS FOR CONSTRUCTION OF AIRPORTS, AIRCRAFT TAXIWAYS AND RUNWAYS.

STOW MUNROE FALLS CITY SCHOOLS
SITE IMPROVEMENTS FOR
LAKEVIEW & HIGHLAND SCHOOLS
1819 & 1843 E. GRAHAM ROAD
STOW, OHIO 44224

BRAUN & STEIDL
architects
Akron
1841 West Market Street - Akron, OH 44315 - 332.664.7715 fax 332.664.3691

LH-A001
06025.3
ENGINEERING CONDITIONS
SEALING & STRIPING
SITE PLAN

NO.	DATE	DESCRIPTION
1	06/02/05	ISSUED FOR PERMIT
2	06/02/05	ISSUED FOR PERMIT
3	06/02/05	ISSUED FOR PERMIT

* Current layout to be used for striping instead of this drawing.

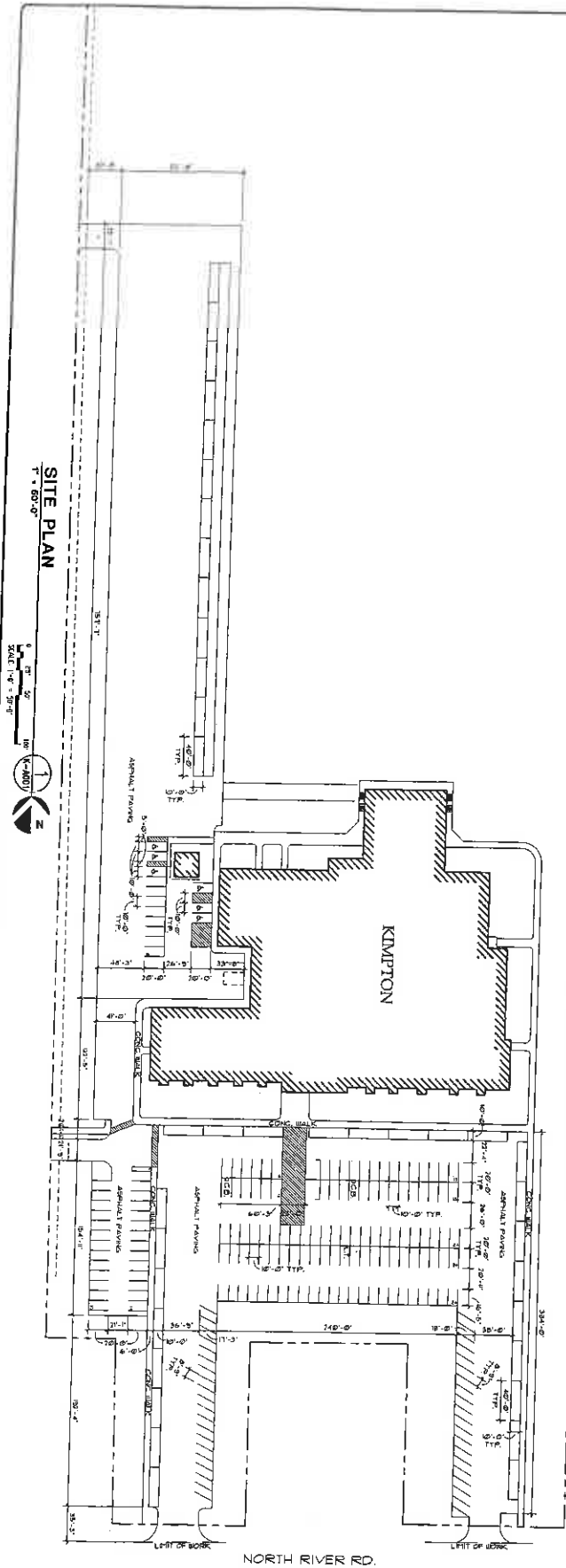

SITE LOCATION MAP

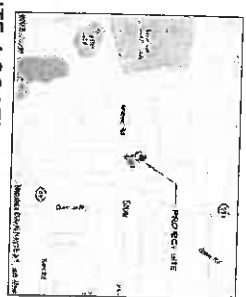

- SCOPE OF WORK:**
1. PROVIDE SIGNAGE, RESURFACING OF THE EXISTING 1,000 SQ. FT. ASPHALT DRIVEWAY AS IDENTIFIED ON THE PLAN, AND PROVIDE 1,000 SQ. FT. OF NEW ASPHALT DRIVEWAY.
 2. REMOVE ALL EXISTING STRIPING FROM THE SCHOOL.
 3. PROVIDE 200 FT. NEW ASPHALT DRIVEWAY FROM EXISTING DRIVEWAY TO THE NEW DRIVEWAY AS IDENTIFIED ON THE PLAN.
 4. PROVIDE ASPHALT DRIVEWAY STRIPING.
 5. PROVIDE STRIPING IN ACCORDANCE WITH THE PLAN.
- GENERAL NOTES:**
1. REFER TO ARCHITECTURAL AND MECHANICAL DRAWINGS FOR ALL DETAILS.
 2. CONTRACTOR SHALL VERIFY ALL DIMENSIONS.
 3. CONTRACTOR SHALL VERIFY ALL DIMENSIONS.
 4. CONTRACTOR SHALL VERIFY ALL DIMENSIONS.
 5. CONTRACTOR SHALL VERIFY ALL DIMENSIONS.
 6. CONTRACTOR SHALL VERIFY ALL DIMENSIONS.
 7. CONTRACTOR SHALL VERIFY ALL DIMENSIONS.
 8. CONTRACTOR SHALL VERIFY ALL DIMENSIONS.
 9. CONTRACTOR SHALL VERIFY ALL DIMENSIONS.
 10. CONTRACTOR SHALL VERIFY ALL DIMENSIONS.

K-A001

EXISTING CONDITIONS SITE PLAN

080232

STOW MUNROE FALLS CITY SCHOOLS

SITE IMPROVEMENTS FOR
KIMPTON MIDDLE SCHOOL
380 NORTH RIVER ROAD
MUNROE FALLS, OHIO 44262

BRAUNSTEIDL architects

104 West Market Street - Akron, OH 44314 - 330.864.7756 fax 330.864.9651